William Angliss Institute Pte Ltd Organisational Structure
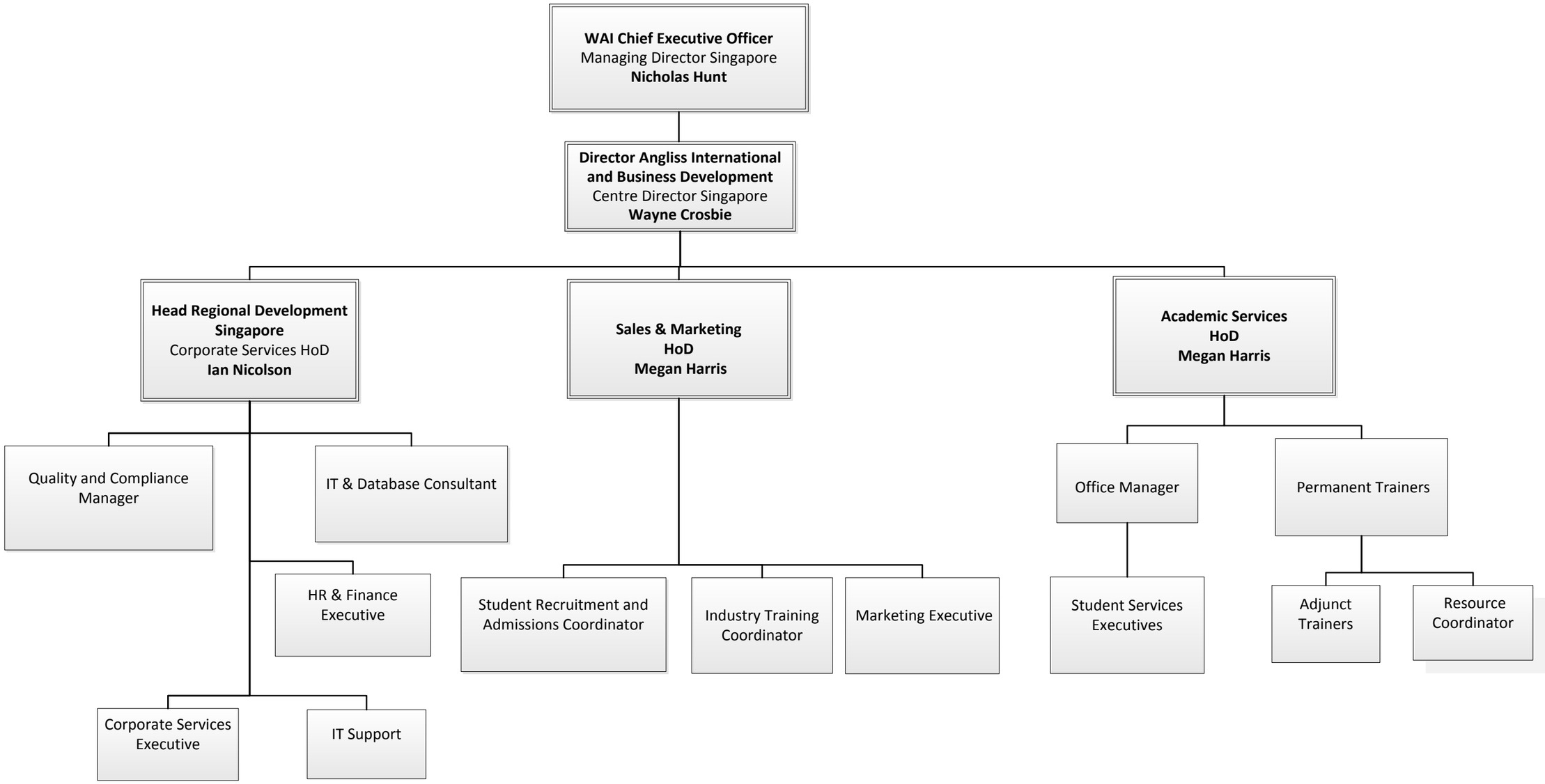
AUGUST 1, 2019